

Ψ INDIANA UNIVERSITY
SOUTHEAST

**From humble
beginnings
to top-tier
regional
university**

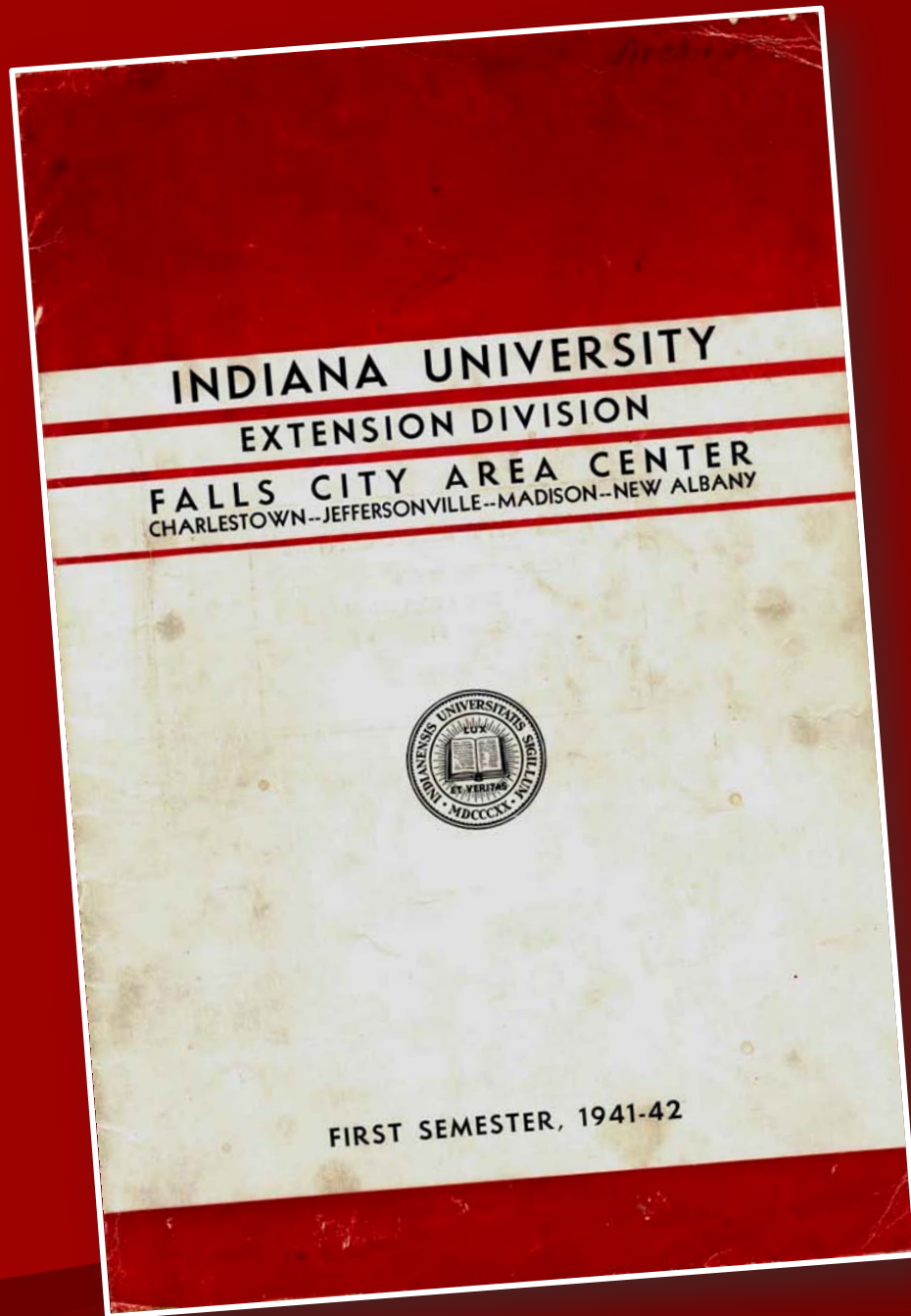

1941

Fall Cities Area Center

Floyd McMurray and
Herman B Wells
"Storefront" Operation

Class Schedule

Beginning Thursday, September 18, 1941

		Room	Place
MONDAY			
5:00-7:15	English Literature E102a (Emery)....	20	Jeff. Sr. H.S.
7:00-8:45	Commercial Correspondence E209	11	N.A. Jr. H.S.
7:30-9:15	English Composition E101a (Emery) ..	20	Jeff. Sr. H.S.
TUESDAY			
4:00-5:45	Teaching of Health and Safety Education E327H.S. (Dean)	20	Jeff. Sr. H.S.
5:00-7:15	American History E105a (Byrd)	12	N.A. Jr. H.S.
7:15-9:00	Latin American Institutions E291a (Hauch)	11	N.A. Jr. H.S.
7:15-9:30	Introduction to Accounting E101a (Mikesell)	12	N.A. Jr. H.S.
WEDNESDAY			
5:00-7:00	County School Administration E556 (Moore)	20	Jeff. Sr. H.S.
5:00-7:00	Elements of Geography E109a ¹ (Thornbury)	21	Jeff. Sr. H.S.
7:00-9:00	School Grounds, Buildings, and Equip- ment E566 (Moore)	20	Jeff. Sr. H.S.
7:00-8:45	Public Speaking E160a (Harmon)	21	Jeff. Sr. H.S.
THURSDAY			
5:00-7:15	Algebra E102	13	N.A. Jr. H.S.
7:00-9:00	Elementary Spanish E115a ¹ (Sherman)	11	N.A. Jr. H.S.
7:15-9:00	Trigonometry E103	13	N.A. Jr. H.S.
8:00 p.m.	New World Setup Lecture Series		Charlestown
FRIDAY			
5:00-7:15	Elementary Psychology E101 (Kellogg)	20	Jeff. Sr. H.S.

1941 Fall Cities Area Center

1941 First Year Budget

INDIANA UNIVERSITY
BLOOMINGTON, INDIANA

OFFICE OF
THE COMPTROLLER

W. G. BIDDLE
Comptroller
J. A. FRANKLIN
Assistant Comptroller
CLAUDE J. BLACK
Purchasing Agent
JOHN W. HICKS
Chief Accountant
L. L. FISHER
Cashier and Ticket Manager
H. W. JORDAN
Director, Service Enterprises

September 16, 1941

Mr. Floyd I. McMurray, Executive Secretary
Indiana University Extension Division
Senior High School, Room 33
Jeffersonville, Indiana

My dear Mr. McMurray:

In reply to your letter requesting a break-down on your budget for the Falls-City Extension for 1941-42, I give you the following information:

Mr. McMurray	
Salary (12 months basis, eff. 7/26/41)	\$3,900
Travel	250
Office Secretary, 10 months @ \$80	800
Telephone	100
Office Equipment	
Desks	
Executive	60
Stenographer	60
Chairs	
Executive	13
Secretary	10
4 office chairs	30
Table, 6 or 8 feet	15
Typewriter	80
Filing Case	50
1 section for records	
2 sections for letters	
Stationery	50
Miscellaneous Supplies	50
Bulletins	200
Travel of instructors	750
Excess of instructional cost over fees	500
Total	\$ 6,918

Very sincerely yours,

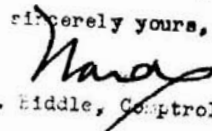
W. G. Biddle, Comptroller

Mr. McMurray	
Salary (12 months basis, eff. 7/26/41)	\$3,900
Travel	250
Office Secretary, 10 months @ \$80	800
Telephone	100
Office Equipment	
Desks	
Executive	60
Stenographer	60
Chairs	
Executive	13
Secretary	10
4 office chairs	30
Table, 6 or 8 feet	15
Typewriter	80
Filing Case	50
1 section for records	
2 sections for letters	
Stationery	50
Miscellaneous Supplies	50
Bulletins	200
Travel of instructors	750
Excess of instructional cost over fees	<u>500</u>
Total	\$ 6,918

First enrolled student

October 14, 1949

Mrs. Lyda Jeannetta Radford
3435 Grand Avenue
Louisville, Kentucky

Dear Mrs. Radford:

A little story is being written about the Southeastern Center at Jeffersonville, and it is our belief that you were the first person to enroll here.

Our records show that you were first enrolled the 1st semester, 1941 and find no record prior to that time. Please advise us if this is correct. I believe you will be interested to know that the Center now has almost 1200 students enrolled. We should be pleased to hear from you in regard to this matter. A self-addressed envelope is enclosed.

Very truly yours,

Floyd I. McMurray
Director

**First Enrolled
Student
Sept. 12, 1941**

3435 Grand Ave.
Louisville, Ky.
Oct. 19, 1949

Mr. Floyd I. Murray, Director
Indiana University Extension

Dear Sir:

One afternoon, when the noise of traffic had not subsided and night's silence was not over Jeffersonville, I enrolled for two courses for the first semester of 1941. It seems but yesterday that you and your assistant very graciously gave me information concerning enrollment. All that I can say in memory of the center's growth is — 'from an acorn a big oak has grown', and as another poet has said: —

" 'Tis stress and strain with
moth or man
That free the folded wings!"

Very truly yours,
(Mrs.) Lydia Jeannetta Radford

**First Enrolled
Student
Sept. 12, 1941**

**"...All that I can say in memory of
the center's growth is – 'from an
acorn a big oak has grown'"**

(Mrs.) Lyda Jeannetta Radford, 1949

3435 Grand Ave.
Louisville, Ky.
Oct. 19, 1949

Mr. Floyd I. Murray, Director
Indiana University Extension
Dear Sir:

One afternoon, when the
noise of traffic had not subsided
and night's silence was not over

Jeffersonville, I enrolled for two
courses for the first time. I
was at your office, that you
and your assistant were
by
information concerning
enrollment. All that I can say
is that the center's growth
has grown "from an acorn a big oak
has grown."

"Tis stress and strain with
moth or man
That free the folded wings!"

Very truly yours,
(Mrs.) Lyda Jeannetta Radford

1945

The Center's first home in Jeffersonville



1957

- WWII: Effect of the GI Bill
- Move to a "campus" in Warder Park



The 50's and 60's

- Hiring of first full-time faculty
- Service to African American teachers from Kentucky
- The first degrees
 - 1968 – Nursing
 - 1969 – Elementary Education
- Growth and the need for a new campus



The New Albany Campus

How it came about



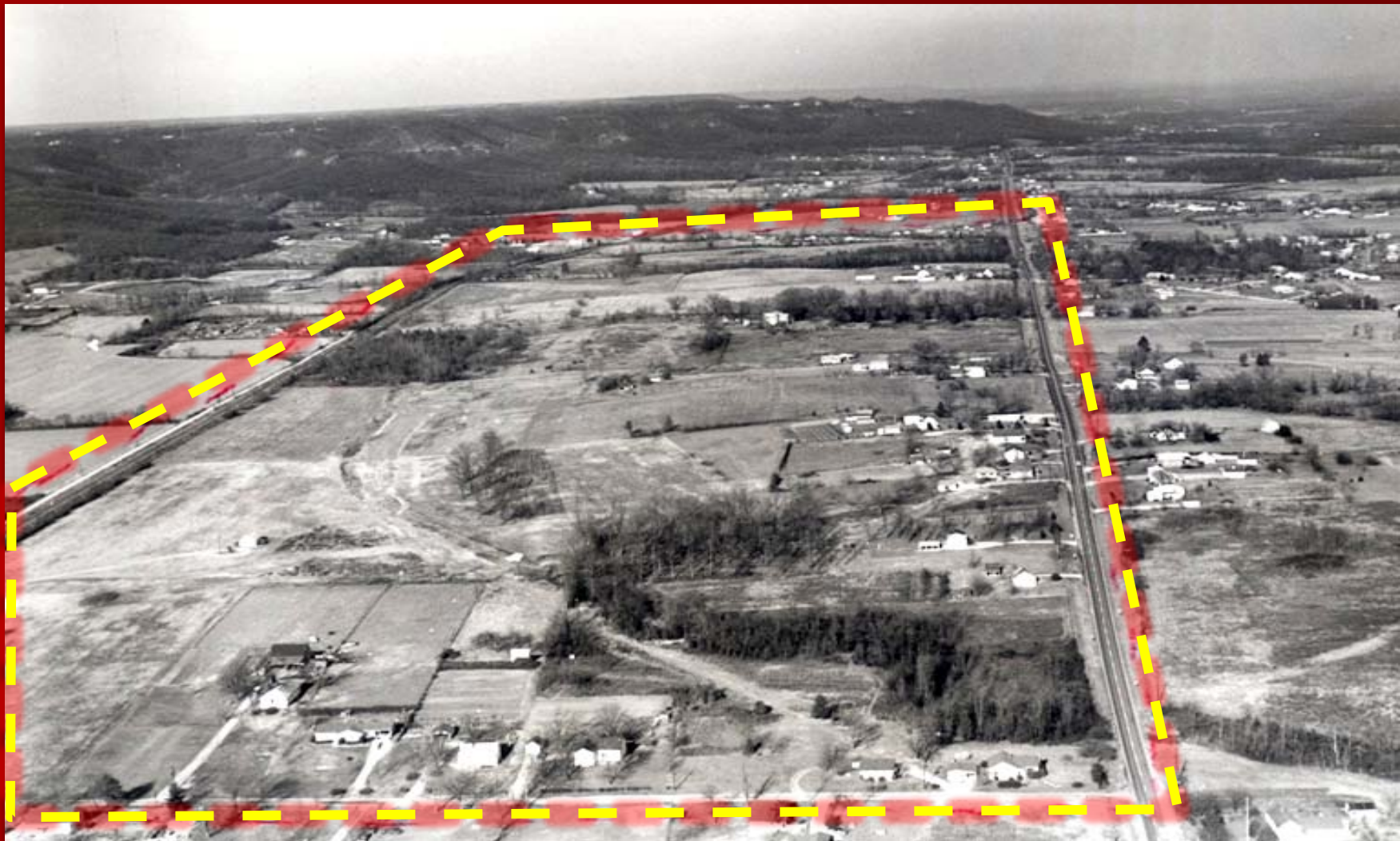

The 'Future' New Albany Campus

1971:

New Albany Campus Groundbreaking



1971:

New Albany Campus Groundbreaking



New Albany Campus

Crestview Hall	1972
University Center South (Library)	1972
Physical Sciences Building	1972
Service Building	1974
Hillside Hall	1975
Life Sciences Building	1975
University Center North	1976
Children's Center	1978
Activities Building	1979
Knobview Hall	1991
Ogle Center	1994

Facilities Development since 2002

2002 Jeffersonville Graduate Center (leased)

2005 Library
Hausfeldt Building (leased)

2007 University Center Renovation & Addition

2008 Lodges (Meadow, Grove, Forest, Orchard & Woodland)

2009 Hausfeldt Complex

Facilities Development since 2002 – cont'd.

- Shelter Houses, Softball Field, Tennis Courts, & Observatory
- Classroom upgrades in Crestview & Hillside Halls
- Installation of technology in 85 classrooms & 18 non-classroom locations
- Energy Savings program upgrades across campus

Library Building



University Center & UC South

Recent renovation

- Dining Facilities
- Conference Facilities
- Bookstore
- Game Room
- Student Organizations
- Student Services Offices

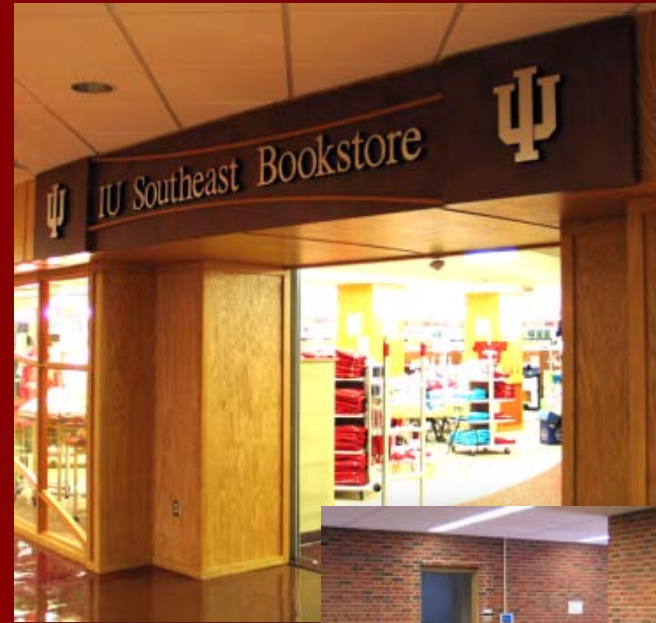

Residence Halls

- 96% occupancy Fall 2008
- Capacity to house 400 students in a Lodge setting
- 100% occupancy Fall 2009



Current Campus Plan





Academic Development

- 1969-1980 – Biology, Chemistry, Economics, English, Fine Arts, History, Math, Political Science, Psychology, Sociology, Speech & Theater, Business, Secondary Ed, Special Ed
- 1980-1990 – Communication, Geography, Music, Philosophy, Computer Science
- 1990's – MBA, Master of Liberal Studies

New Degrees & Tracks

- B.S. in Informatics
- B.S. in Criminal Justice
- B.S. in Chemistry, Math, Biology
- Bachelor of Fine Arts
- B.A. in International Studies
- M.S. in Strategic Finance
- Tracks in HR, international business, geology, GIS, and biochemistry





**From an IU extension center
in 1941 to a comprehensive
Master's I institution with:**

- 6 Master's degrees
- 42 Bachelor's degrees
- 5 Associate degrees
- 17 Certificates

Most Popular Majors

- Business Administration
- Education
- General Studies
- Nursing
- Psychology
- Communication

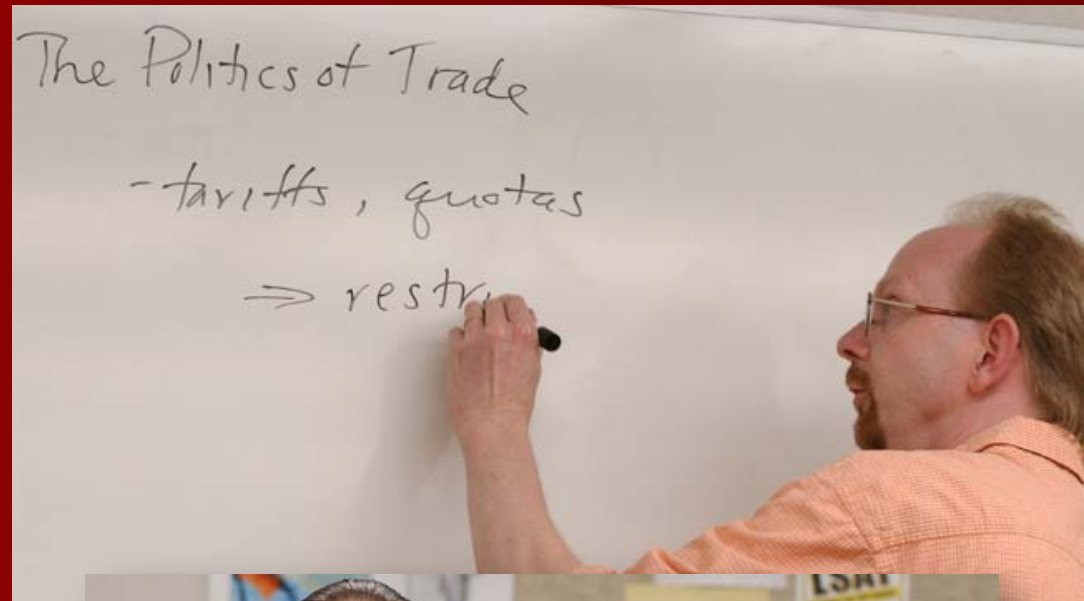

Quality Programming



- Part-time MBA ranked **9th** in the nation & **3rd** in the Midwest by *BusinessWeek*
- School of Business ranked **#5 Nationally** for “**Best Classroom Experience**” by the *Princeton Review*
- Biology graduates attend professional/graduate school at rate **8% higher than national average**

Quality Programming – cont'd

- 91.3% of chemistry graduates **have succeeded** in attending professional schools
- School of Education passed NCATE accreditation with **no** areas of improvement cited
- IU Southeast as National Writing Project site



Quality Programming – cont'd

- US-DOE grant for Network Capacity Building in ESL/ENL Best Practices (largest IU Southeast grant)
- Shining Star Project, I-STEM grant
- Pipeline of Learning Program
- CASE V Gold Award-winning website & EduStyle nominee

LiveOnCampus.ius.edu



Enrollment Growth

	Fall '75	Fall '85	Fall '95	Fall '05	Fall '08	Fall '09
Undergrad PT	1,720	2,150	2,461	2,080	2,057	2,044
Undergrad FT	1,530	1,874	2,412	3,220	3,528	3,899
UG Total	3,250	4,024	4,873	5,300	5,585	5,943
Grad PT	549	430	488	820	855	858
Grad FT	42	13	20	44	42	39
Grad Total	591	443	508	864	897	897
IUS Total	3,841	4,467	5,381	6,164	6,482	6,840
FTE	2,296	2,615	3,203	4,081	4,339	4,691

IU Southeast Service Area

- 9 Indiana counties
- 5 Kentucky counties

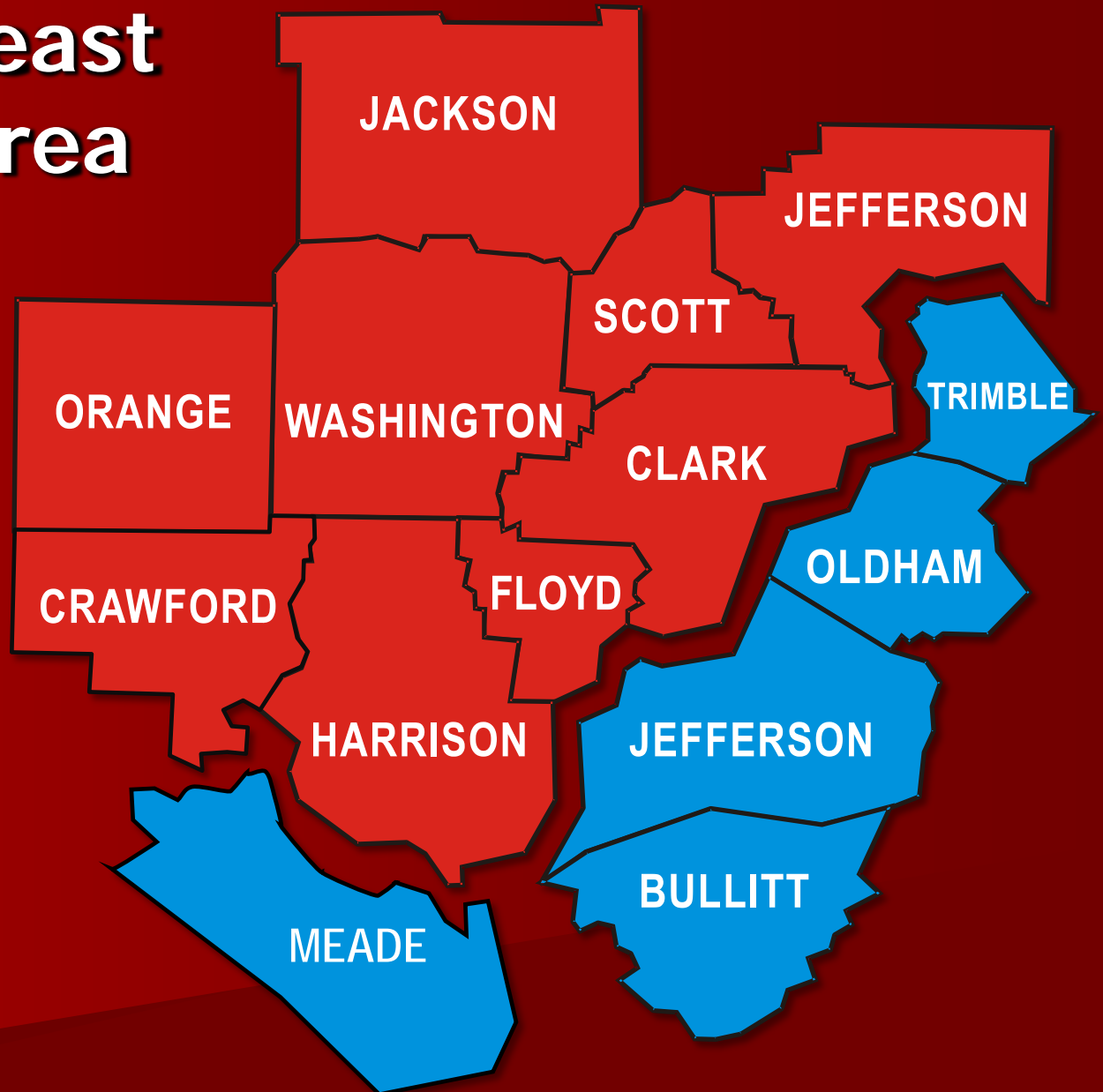

Fall 09 Enrollment by County

Undergraduate

Clark	24.0%
Floyd	23.6%
Harrison	9.0%
Washington	4.5%

Graduate

Clark	17.9%
Floyd	16.2%
Harrison	3.2%

Fall 09 Student Body Profile

Undergraduate

67.9% - under 25
65.6% - FT
59.8% - Female
26.5% - Reciprocity
10.6% - Minority

Graduate

95.7% - PT
67.6% - Female
53.1% - Reciprocity
9.14% - Minority

Residence Life Student Characteristics – Fall 2009

- 392 Students
- 65.1% Female
- 34.9% Male
- 93.6% FT
- 6.4% PT
- 32.4% Reciprocity
- 5 Foreign Students
- 19.9% Minority (15% in '08)
- 98.2% Traditional Age
- 19 Mean Age

Alumni Impact



- There are 20,561 IU Southeast Alumni
- 15,000 of those live & serve the Southern Indiana & Louisville communities
 - Nearly 5,500 with a degree in education
 - Nearly 4,000 with a business degree
 - 1,300 are nursing graduates
 - And more than 70 went on to receive degrees at IU's school of law, medicine, or dentistry

Faculty & Staff – Fall 2009

Faculty

- 212 FT
- 12% Minority
- 50% Female
- 48% Tenured
- 81% Terminal Degree

Staff

- 250 FT Appointed
- 87 Professional
- 88 Clerical
- 19 Tech/Paraprof.
- 56 Service Maint./ Food Services

Special Academic Programming

■ The Common Experience

- Citizens Making a Difference in America
- Identity in a Multicultural World: Who Am I?
- Greening of Earth: Whose Responsibility?
- Health & Humanity in the New Millennium



■ The Honors Program

■ Student Conference: Celebrating Achievement

■ General Education—implemented the first campus-wide program in the history of IU Southeast



Regional Engagement

- Lilly Sustaining Grant
 - CEO Roundtable
 - Entrepreneurship Training
 - HELPNET
 - Collaboration with Purdue Technology Park

- HIRE Education Forum

- I-Light



Regional Engagement – cont'd.

- Ogle Center-
CHASE Children's Series
- CAPE III Grants for
Floyd and Clark Counties
- Tuition Reciprocity
- REDRC
- WIRED 65
- Fort Knox BRAC
- Mayor's Education Roundtable



Applied Learning & Community Engagement

- Nursing students: Center for Women & Families
- School of Business students: Federal Volunteer Income Tax Assistance program
- Education students: Tutoring school children
- Graphic Design Center
- Service learning in Communication & English Courses
- Applied Research & Education Center

Internships: Applied Learning

- Internships with more than 80 local organizations
- 150 internships in 2009-10
- 49% of all internships were paid
 - \$8.42 to \$13.18 an hour
- Total income earned by interns: \$346,965.64
- Total job offers extended: 46%

Enrollment Records – Fall 2009

- Highest enrollment ever: 6,840
- Highest credit hours ever: 69,323.5
- Largest beginning student enrollment
- Largest minority student enrollment
- Largest African American enrollment
- Largest Native American enrollment

Enrollment Records – Fall 2009

- Largest Asian American enrollment
- Largest Hispanic enrollment
- Largest beginning minority student enrollment
- Largest non-resident enrollment
- Largest reciprocity enrollment

“

IU Southeast will shape the future of our region by transforming good students into great leaders, one graduate at a time.

”



**INDIANA UNIVERSITY
SOUTHEAST**